



## Production Audit Report

*Presented to*

**Wenzhou Zhulian Industrial Co., Ltd.**

**温州珠联实业有限公司**

Gold Supplier & Audited Company Relationship	<input checked="" type="checkbox"/> Wholly Owned <input type="checkbox"/> Shareholder/Partner <input type="checkbox"/> Capacity Contract
Company Address:	NO.B305, Binhai Industrial Park, Economic & Technological Development Zone, Wenzhou City, Zhejiang Province, China
City / Country:	Wenzhou/China
Consigner of Audit Report:	Alibaba
Gold Supplier Member ID:	cnlatexbedding
Gold Supplier Company Name:	Wenzhou Zhulian Industrial Co., Ltd.
Contact Person:	XiaoJing Jia
Phone Number:	0086-577-28852589
Fax Number:	0086-577-28818589
Email:	admin@wzzhulian.com.cn
Website Address (URL):	<a href="http://cnlatexbedding.en.alibaba.com/">http://cnlatexbedding.en.alibaba.com/</a>

*Service provided by Intertek*  
*Report No.: 201101170001617\_1-P*



Report Number:	201101170001617_1-P	Audit Report Type:	Production Assessment
Date of Audit:	25 <sup>th</sup> Feb.2011	Report Date:	26 <sup>th</sup> Feb.2011
Audited By:	Roger.Lv	Validity Period:	26 <sup>th</sup> Feb.2011-25 <sup>th</sup> Feb.2012
Reviewed By:	Lee Ren	Online Report:	www.intertek sha.com/certification

**Important Notes:**

**Intertek's Disclaimer:**

This report reflects our findings for the particular company in concern on the date of our service only. This report does not discharge or release the factory/sellers/suppliers from their commercial, legal or contractual obligations with buyers in respect of products provided by the factory/sellers/suppliers. Any reader other than the party for which this report has been specifically issued is hereby informed that the General Conditions of Service of Intertek contain liability limitation provisions.

**Alibaba.com's Disclaimer:**

This report has been independently prepared by a third party verification agency. The report is provided on an "AS IS" and "AS AVAILABLE" basis. The information contained in the report may change without notice and no obligation is assumed to update the information following publication. Alibaba (including its affiliates) are not involved in the preparation of the report. Publishing of the report by no means mean that Alibaba endorses or recommends the report. Therefore, Alibaba cannot be held responsible for any inaccuracy or omission in the report.

To the maximum extent permitted by law, Alibaba expressly disclaims any warranty, express or implied, regarding the report, including any implied warranty of merchantability, fitness for a particular purpose or non-infringement. your use of or reliance on this report will be at your own discretion and risk. to the maximum extent permitted by law, in no event shall Alibaba be liable to any party for any direct, indirect, punitive, incidental, special or consequential damages costs, expenses, legal fees or losses or any damages whatsoever arising out of or in any way connected with any use of the report even if advised of the possibility of such damages.

## Contents

<b>Section 1: Company Overview .....</b>	<b>4</b>
1.1 Legal Validity .....	4
1.2 Company Building Information.....	4
<b>Section 2: Human Resources .....</b>	<b>4</b>
2.1 Company Chart .....	4
2.2 Employee Headcount.....	5
2.3 Management .....	5
<b>Section 3: Production Capacity.....</b>	<b>6</b>
3.1 Annual Production Capacity (Previous Year).....	6
3.2 Production Capacity .....	6
3.3 Production Machinery.....	6
3.4 Testing Machinery.....	7
3.5 Subcontractors.....	7
<b>Section 4: Quality Assurance .....</b>	<b>7</b>
4.1 Quality Management System Certification .....	7
4.2 Product Certification.....	8
<b>Section 5: Production Process Management.....</b>	<b>10</b>
<b>Section 6: R &amp; D Capacity .....</b>	<b>10</b>
6.1 Current Situation .....	10
<b>Section 7: Company Development / Expansion Plans.....</b>	<b>11</b>
<b>Section 8: Production Flow.....</b>	<b>13</b>
<b>Section 9: Certification &amp; Photos .....</b>	<b>13</b>
<b>Section 10: Company and Product Samples.....</b>	<b>16</b>

Report No:	201101170001617_1-P	Report date:	26th Feb.2011	Audited By	Roger.Lv
<b>CONFIDENTIAL</b>		All Rights Reserved			Page No: 3 of 17

## Section 1: Company Overview

Company Overview			
1.1 Legal Validity			
Does the company have a valid business license?	<input checked="" type="checkbox"/> Yes <input type="checkbox"/> No	Business License Number:	330305400000778
Year Established:	10 <sup>th</sup> Jul.2002	Validity Period:	10 <sup>th</sup> Jul.2002-10 <sup>th</sup> Jul.2052
Registered Address:	NO.B305, Binhai Industrial Park, Econmic & Technological Development Zone, Wenzhou City, Zhejiang Province, China		
Company Address:	NO.B305, Binhai Industrial Park, Econmic & Technological Development Zone, Wenzhou City, Zhejiang Province, China		
Annual review conducted by the Industrial & Commercial Bureau?	<input checked="" type="checkbox"/> Yes <input type="checkbox"/> No	Reviewed By:	Industrial and Commercial Bureau of Wenzhou City
Registered Capital:	5.6 million USD		
Corporate Representative:	Baorong Jin		
Industry:	Latex products		
Business Type:	<input type="checkbox"/> Manufacturer <input type="checkbox"/> Trading Company <input checked="" type="checkbox"/> Combined <input type="checkbox"/> Private Owner <input type="checkbox"/> Public Company <input checked="" type="checkbox"/> Joint Venture <input type="checkbox"/> Stated Owned <input type="checkbox"/> Sole Proprietorship <input type="checkbox"/> Other		
Type of Ownership:			
Products Manufactured:	Latex pillow, latex mattress		
1.2 Company Building Information			
Certification Type: <input checked="" type="checkbox"/> Land Certification <input type="checkbox"/> Real Estate Certification <input type="checkbox"/> Lease Agreement+ Actually Observed <input type="checkbox"/> Factory Officer Claimed			
Total Building Size (m2): <u>20502.19</u>			
Number of Building(s) : <u>5</u>			

## Section 2: Human Resources

Human Resources	
2.1 Company Chart	

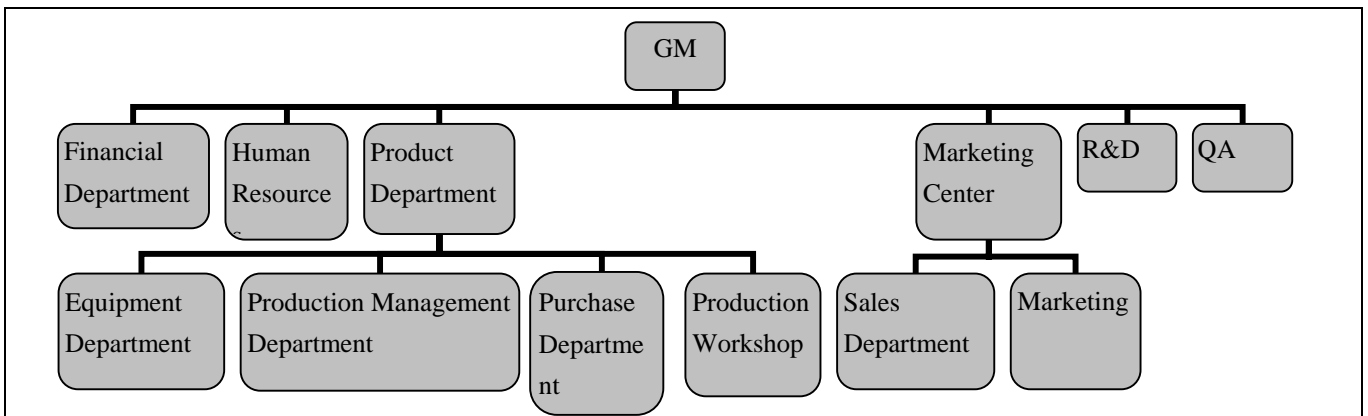

### 2.2 Employee Headcount

Department Name	Full Time Employee(s)	Part-Time Employee(s)	Total
GM	1	0	1
Financial Department	6	1	7
Human Resources	16	0	16
Product Department	2	0	2
Marketing Center	2	0	2
R&D	4	2	6
QA	13	0	13
Equipment Department	10	0	10
Production Management Department	5	0	5
Purchase Department	3	0	3
Production Workshop	159	0	159
Sales Department	25	0	25
Marketing	5	0	5
<b>Total Number:</b>	<b>251</b>	<b>3</b>	<b>254</b>

### 2.3 Management

Department	Name	Title	Education	Year(s) in Current Company
GM	Yougang Jia	GM	High School	3
Financial Department	Fudong Wu	Director	Graduate	3
Human Resources	Fengfang Yang	Manager	Junior College	2
Product Department	Aizhong Hu	Director	High School	3
Marketing Center	Xiaojing Jia	Director	Graduate	3
R&D	Haisheng Tang	Director	Post-Graduate	3
QA	Huan Wang	Manager	Graduate	2

Equipment Department	Qinjun Su	Manager	High School	3
Production Management Department	Jisheng Ying	Manager	Graduate	3
Purchase Department	Guo Zhang	Manager	Junior College	3
Production Workshop	Shuqiang Wang	Manager	Junior College	3
Sales Department	Weiwei Shen	Manager	Graduate	3
Marketing	Yakai Guo	Manager	Graduate	2

### Section 3: Production Capacity

Production Capacity				
<b>3.1 Annual Production Capacity (Previous Year)</b>				
3135000 pieces				
<b>3.2 Production Capacity</b>				
Product Name	Production Line Capacity	Actual Units Produced (Previous Year)		
Latex Pillow	4620000 pieces	2310000 pieces		
Latex Mattress	1650000 pieces	825000 pieces		
<b>3.3 Production Machinery</b>				
Machine Name	Brand & Model No.	Quantity	Number of Year(s) Used	Condition
Semi-automatic TALALAY Pillow Inner Production Line	TB-42	1	1	Good
Semi-automatic TALALAY Mattress Production Line	TBC-20	1	2	Good
DUNLOPILLO Mattress Full-automatic Production Line	CA-3000	1	1	Good
DUNLOPILLO Mattress Full-automatic Production Line	ZA-156	2	1	Good
Micro-wave Dry Line	DW-40M	1	2	Good
Mattress Modeling Production Line	TFP-40	1	2	Good

Report No:	201101170001617_1-P	Report date:	26th Feb.2011	Audited By	Roger.Lv	
<b>CONFIDENTIAL</b>		All Rights Reserved			Page No:	6 of 17

Full-automatic Heat Energy Sheet-Line	AP-50M	1	1	Good
Computerized Automatic Vapor Stoving Line	DZ-40M	1	2	Good
Screw Compressor Units	JYSLG20F-CVX8	2	2	Good
NC Sponge Cutting Machine	HK-362/CF9	1	2	Good
Environmental Protection Equipments Set	WSHB-900	1	2	Good
Sheet Perforating Production Line	C5-10	1	2	Good
Shuttleless Computerized Quilting Machine	HY-W-JH	1	2	Good
Computerized Automatic Overturn Surrounding Edge Machine	WB-4	1	2	Good

### 3.4 Testing Machinery

Machine Name	Brand & Model No.	Quantity	Number of Year(s) Used	Condition
Needle Detector Machine	PTJ-1000BC	1	3	Good
Moisture Measurement Instrument	MC-7806	12	3	Good

### 3.5 Subcontractors

Subcontractor Name	Product Subcontracted	Volume Supplied	Cooperation Period (Years)
None			

## Section 4: Quality Assurance

### Quality Management System and Product Certification

#### 4.1 Quality Management System Certification

Certification	Certified By	Certificate No.	Business Scope	Expiry Date
ISO9001:2008	China Quality Certification Centre	00109Q212375RO M/3302	The Designing, Production and Service of Latex Pillow and Mattress	15 <sup>th</sup> Oct.2009-14 <sup>th</sup> Oct.2012
ISO14001:2004	China Quality Certification Centre	00110E20439RO M/3302	The Designing, Production and Service of Latex Pillow and Mattress	08 <sup>th</sup> Mar.2010-07 <sup>th</sup> Mar.2013

Report No:	201101170001617_1-P	Report date:	26th Feb.2011	Audited By	Roger.Lv
<b>CONFIDENTIAL</b>		All Rights Reserved			Page No: 7 of 17

4.2 Product Certification				
Certification	Certified By	Certificate No.	Product Name & Model No.	Expiry Date
Test of latex foam core according to the IKEA(AA-77005-2;IOS-MAT-0012;Version 2006-01-20)test Specification for "Latex foam cores"	Textiles & Flooring Institute GmbH	391541-01	Latex Mattress	NA
BS7177:2008	SGS	AJD2903124	Latex Mattress	NA
BS5852 PART 2:1982	SGS	AJD2903123	Latex Pillow	NA
4.3 Quality Control Management				
	Content	Observations /Comments		
4.3.1	Is there quality control on all production lines?	<input checked="" type="checkbox"/> Yes, all production lines have adequate quality control <input type="checkbox"/> Yes, some production lines have adequate quality control <input type="checkbox"/> No		
4.3.2	Do the QA/QC inspectors work independently from the production line?	<input checked="" type="checkbox"/> Yes <input type="checkbox"/> No		
4.3.3	Who does the QC/QA Manager /Supervisor report to?	Yougang Jia		
4.3.4	How many QA/QC inspectors in total?	12		
No. of Employees in Each Production Line:				
Production Line	Supervisor	No. of Operators	No. of In-line QC/QA	
Latex pillow	4	83	8	
Latex Mattress	2	62	4	
4.4 Supplier Management				
	Content	Observations /Comments		
4.4.1	Does the company have an supplier assessment procedure?	<input checked="" type="checkbox"/> Yes <input type="checkbox"/> No		
4.4.2	Does the company have an updated list of approved suppliers?	<input checked="" type="checkbox"/> Yes <input type="checkbox"/> No		



4.4.3	Does the company establish and implement a standard procedure for purchasing contract review and approval?	<input checked="" type="checkbox"/> Yes, with written standard procedures <input type="checkbox"/> Yes, with written procedure but lack of consistent standard <input type="checkbox"/> No
4.4.4	Does the company keep its Supplier Assessment Reports?	<input type="checkbox"/> Yes, Assessment Reports are available for more than 3 years <input type="checkbox"/> Yes, Assessment Reports are available for the last 1-3 years <input checked="" type="checkbox"/> Yes, Assessment Reports are available for the previous 12 months <input type="checkbox"/> No
4.4.5	Are the company's purchasing documents sufficient to ensure product safety control and their customers' requirements?	<input checked="" type="checkbox"/> Yes, the purchasing document includes all the information required <input type="checkbox"/> Yes, however the purchasing document includes incomplete information <input type="checkbox"/> No
4.4.6	Is there a procedure to conduct random product inspections after final packaging?	<input checked="" type="checkbox"/> Yes, with clear standard and written inspection records <input type="checkbox"/> Yes, with inspection records but no procedures <input type="checkbox"/> Yes, with procedures but no inspection records <input type="checkbox"/> No, inspections are not necessary

**4.5 After Sales Service**

	Content	Observations /Comments
4.5.1	Is customer feedback, including complaints, clearly recorded and maintained?	<input checked="" type="checkbox"/> Yes, with a standard feedback form and records <input type="checkbox"/> Yes, with a standard feedback form but no records <input type="checkbox"/> Yes, with records but no standard feedback form <input type="checkbox"/> No
4.5.2	Are there any clear procedures for handling customer complaints?	<input checked="" type="checkbox"/> Yes, with clear procedures and written records <input type="checkbox"/> Yes, with clear procedures but no written records <input type="checkbox"/> Yes, with written records but no clear procedures <input type="checkbox"/> No
4.5.3	Is there a closed-loop corrective action system in place?	<input checked="" type="checkbox"/> Yes <input type="checkbox"/> No
4.5.4	Can finished/package products be traced by lot identification to the appropriate raw material test reports?	<input type="checkbox"/> Yes, with procedures to trace raw materials <input checked="" type="checkbox"/> Yes, main raw material can be traced <input type="checkbox"/> No, only the production date can be traced <input type="checkbox"/> No
4.5.5	Is there a product alert and recall procedure?	<input type="checkbox"/> Yes <input checked="" type="checkbox"/> No

## Section 5: Production Process Management

Section 5: Quality Control Management		
	Content	Observations /Comments
5.1	Is the factory tidy and clean enough for production?	<input type="checkbox"/> Yes, very good <input checked="" type="checkbox"/> Yes, acceptable <input type="checkbox"/> No, needs improvement <input type="checkbox"/> No, very poor
5.2	Are the following items /documents provided at the appropriate location?	<input checked="" type="checkbox"/> Work Instructions <input type="checkbox"/> Approved sample <input type="checkbox"/> Product picture <input type="checkbox"/> No, the above mentioned was not available
5.3	Are written instructions available for onsite material inspection/testing? Are the relevant records maintained?	<input checked="" type="checkbox"/> Yes, with clear written instructions and records <input type="checkbox"/> Yes, with written instructions but no records <input type="checkbox"/> Yes, with records but no written instructions <input type="checkbox"/> No
5.4	Are written inspection/testing instructions available for finished products? Are the relevant records maintained?	<input checked="" type="checkbox"/> Yes, with clear written instructions and records <input type="checkbox"/> Yes, with written instructions but no records <input type="checkbox"/> Yes, with records but no written instructions <input type="checkbox"/> No
5.5	How are finished products inspected?	<input checked="" type="checkbox"/> 100% of products with detailed inspection <input type="checkbox"/> Random inspection <input type="checkbox"/> No inspection <input type="checkbox"/> No inspection necessary
5.6	Are units that failed inspection clearly marked and separated to prevent accidental dispatch?	<input checked="" type="checkbox"/> Yes, the units are separated and marked clearly <input type="checkbox"/> Yes, the units are separated but not marked clearly <input type="checkbox"/> No
5.7	How are finished products that failed inspection handled?	<input checked="" type="checkbox"/> Repaired and re-inspected <input type="checkbox"/> Thrown away <input type="checkbox"/> No inspection necessary

## Section 6: R & D Capacity

R&D Capacity	
6.1 Current Situation	

Report No:	201101170001617_1-P	Report date:	26th Feb.2011	Audited By	Roger.Lv	
CONFIDENTIAL		All Rights Reserved			Page No:	10 of 17

There is/are <u>  6  </u> R&D Engineer(s) in the company.				
Education Level	Headcount		Work Experience	Headcount
Doctorate	2		Over 30 Years	0
Post-Graduate	1		21-30 Years	0
Graduate	3		11-20 Years	0
Junior College	0		6-10 Years	6
Technical School	0		2-5 Years	0
High School	0		Less than 2 years	0
List of successful project(s) (Example: Patented products):		None		
Does the company have its own brand?		<input type="checkbox"/> Yes <input checked="" type="checkbox"/> No		
If yes, please specify:		None		
Does the company provide ODM service for others?		<input checked="" type="checkbox"/> Yes <input type="checkbox"/> No		
Are there relevant design input/output, review, and verification documents available for the assessment company?		<input checked="" type="checkbox"/> Yes <input type="checkbox"/> No		
Based on inspection, are R & D employees equipped with adequate specialized equipment?		<input checked="" type="checkbox"/> Yes <input type="checkbox"/> No		
If yes, please list all key equipment used:		Screw Rod Type Air Compressors, Hydroextractor, High Efficiency Micro-wave Dryer, Industry Refrigerator, Foaming Machine, Shuttleless Computerized Quilting Machine		
Do R& D employees use any specific software for designing new products?		<input checked="" type="checkbox"/> Yes <input type="checkbox"/> No		
If yes, please list the main software used:		FAS,CAD		
Please list all certifications and/or qualifications of the R & D department:		None		

## Section 7: Company Development / Expansion Plans

Company Development / Expansion Plans				
	Company Development Action	Timeframe		
1	Spend 70 million RMB to build the new factory	2014		
2	Spend 120 million increase production equipment	2014		

Report No:	201101170001617_1-P	Report date:	26th Feb.2011	Audited By	Roger.Lv
CONFIDENTIAL		All Rights Reserved		Page No:	11 of 17

3	Spend 100 million for marketing	2012
---	---------------------------------	------

## Section 8: Production Flow

Production Flow					
No	Production Process	No	Production Process	No	Production Process
1		2		3	
	Ammonia Removal		Foaming		Molding
4		5		6	
	Drying		Check		Sheet production line

## Section 9: Certification & Photos

Certification	
Business License(Original)	Business License(Duplicate)
	
Tax Registration Certificate(Original)	Tax Registration Certificate(Duplicate)

Report No:	201101170001617_1-P	Report date:	26th Feb.2011	Audited By	Roger.Lv
CONFIDENTIAL		All Rights Reserved			Page No: 13 of 17



Organization Code Certificate

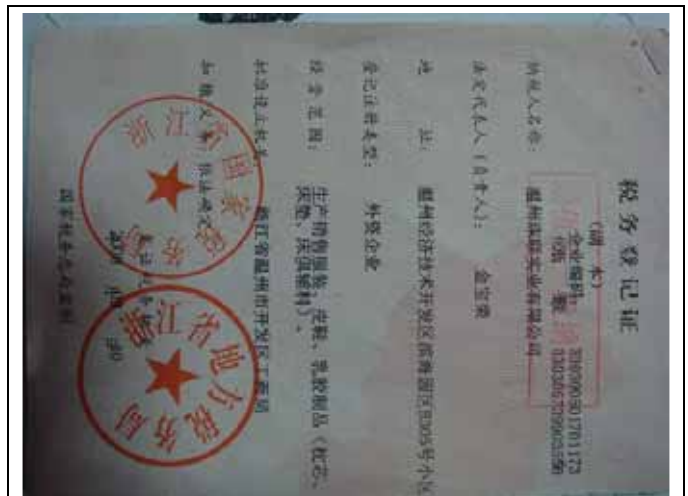

Permit for Opening Bank Account



Land Certificate



Import and Export Enterprise Registration



ISO9001:2008



ISO14001:2004

Report No:	201101170001617_1-P	Report date:	26th Feb.2011	Audited By	Roger.Lv
CONFIDENTIAL		All Rights Reserved			Page No: 14 of 17



**Test Report: IKEA(AA-77005-2;IOS-MAT-0012; Version 2006-01-20)**



**Test Report: Bioassay Method To Tetranychus Cinnabarinus**



**Test Report: BS5852 PART 2:1982**



**Test Report: BS7177:2008**



## Section 10: Company and Product Samples

Company and Product Samples	
<p><b>Company Gate</b></p> 	<p><b>Office</b></p> 
<p><b>Workshop</b></p>	<p><b>Product Sample</b></p>

Report No:	201101170001617_1-P	Report date:	26th Feb.2011	Audited By	Roger.Lv	
CONFIDENTIAL		All Rights Reserved			Page No:	16 of 17





**Product Sample**



**Product Sample**



**Product Sample**



**Product Sample**



-- End of Report --

Report No:	201101170001617_1-P	Report date:	26th Feb.2011	Audited By	Roger.Lv
CONFIDENTIAL		All Rights Reserved			Page No: 17 of 17